

**GROUND FLOOR**

No.	Date	Revision
A	22/10/08	Entrance screen front and rear amended. Wall between Library and Music room strengthened.
B	18/11/08	Client changes: 140mm blockwork to surround area of per engine stalls.
C	09/02/09	per Engineers drawings
D	06/04/09	Fire alarm emergency lighting exit door control added.
E	14/04/09	Front wall blockwork changed to 140mm. Side walls to tiled changed to 140mm blockwork with max density of 1450kg/m3. All as per Engineers detail.
F	27/04/09	Block wall between Parents Room and corridor reduced to 100mm.

THE LOCATION OF EMERGENCY LIGHTS IS INDICATIVE ONLY AND THE EMERGENCY LIGHTING SYSTEM IS TO COMPLY WITH BS 5266:1999

FD325 = SELF CLOSING 30 MINUTE FIRE DOOR WITH COOL SMOKE SEALS

FD30 = SELF CLOSING 30 MINUTE FIRE DOOR

SD = SMOKE DETECTOR

HD = HEAT DETECTOR

THE LOCATION OF FIRE DETECTION AND ALARM EQUIPMENT IS INDICATIVE ONLY AND IS TO BE A TYPE LT SYSTEM TO BS 5839 PART 1 2002

ESC = ESCAPE WINDOW

SDC = SMOKE DETECTOR

MECH = MECHANICAL EXTRACT FAN

Project  
SEBASTIAN'S ACTION TRUST  
POPHAM LANE  
NORTH WALTHAM

Use  
GROUND FLOOR PLAN

date	OCT 2008	scale	1:50
drawing number	08-36-101	rev	F

**PHILIP  
DESIGN ASSOCIATES**  
Architects and Surveyors

64 Portsmouth Road  
Guildford Surrey GU2 4DU  
Tel: 01483 533011 Fax: 01483 576647  
e-mail: philipdesign@btconnect.com

No.	Date	Revision
A	18/11/08	Client changes.
B	03/02/09	Beam and position positions added as per Engineers drawings.
C	05/04/09	Fire doors, emergency lighting, extractor fans, smoke and heat detectors added.
D	14/04/09	Front wall backwork changed to 140mm. Side walls to either changed to 140mm. All as per Engineers detail of 14/04/09.
E	03/05/09	Wall between Lounge/Kitchen and Bed 1/2 not indicated.

Figured dimensions only to be taken from this drawing. All scaled dimensions to be checked on site before any construction. The copyright remains within the control of Philip Design Associates.

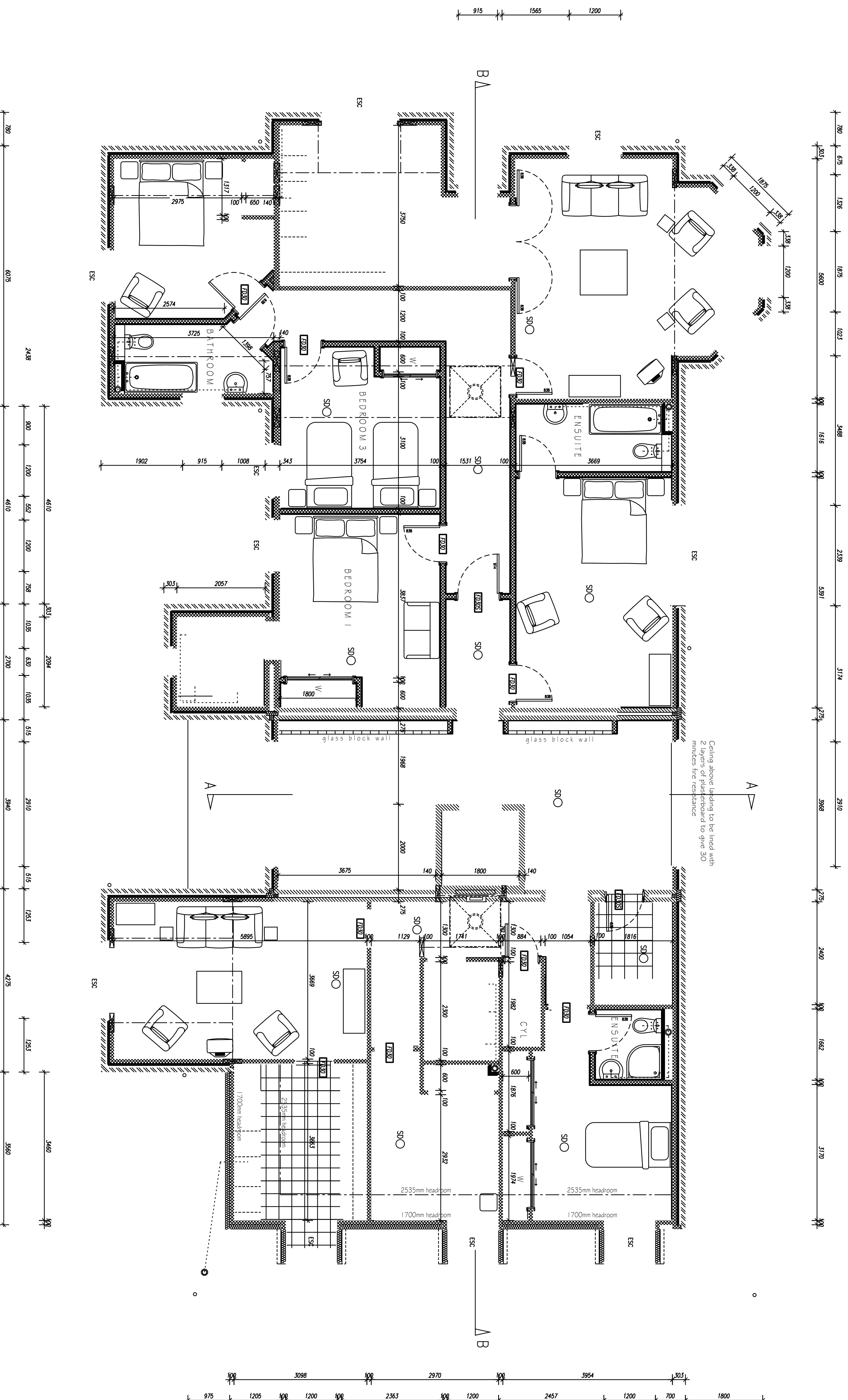

THE LOCATION OF EMERGENCY LIGHTS IS INDICATIVE ONLY AND THE EMERGENCY LIGHTING SYSTEM IS TO COMPLY WITH BS 5268:1999

**[FD30S]** = SELF CLOSING 30 MINUTE FIRE DOOR WITH COLD SMOKE SEALS

**[FD30]** = SELF CLOSING 30 MINUTE FIRE DOOR

**SD** = SMOKE DETECTOR

**HD** = HEAT DETECTOR

THE LOCATION OF FIRE DETECTION AND ALARM EQUIPMENT IS INDICATIVE ONLY AND IS TO BE A TYPE L1 SYSTEM TO BS 5839 PART 1 2002

**ESC** = ESCAPE WINDOW

**SD** = SMOKE DETECTOR

**MECH** = MECHANICAL EXTRACT FAN

Project  
SEBASTIAN'S ACTION TRUST  
POPHAM LANE  
NORTH WALTHAM

Use  
FIRST FLOOR PLAN

date OCT 2008 scale 1:50

drawing number 08.36.102 rev E

**PHILIP**  
**DESIGN ASSOCIATES**  
*Architects and Surveyors*

64 Portsmouth Road  
Guildford Surrey GU12 4DU  
Tel: 01483 533011 Fax: 01483 576647  
e-mail: philipdesign@btconnect.com